JOHANN CHRISTOPH FRIEDRICH BACH: SINFONIA D-MOLL

I

Allegro

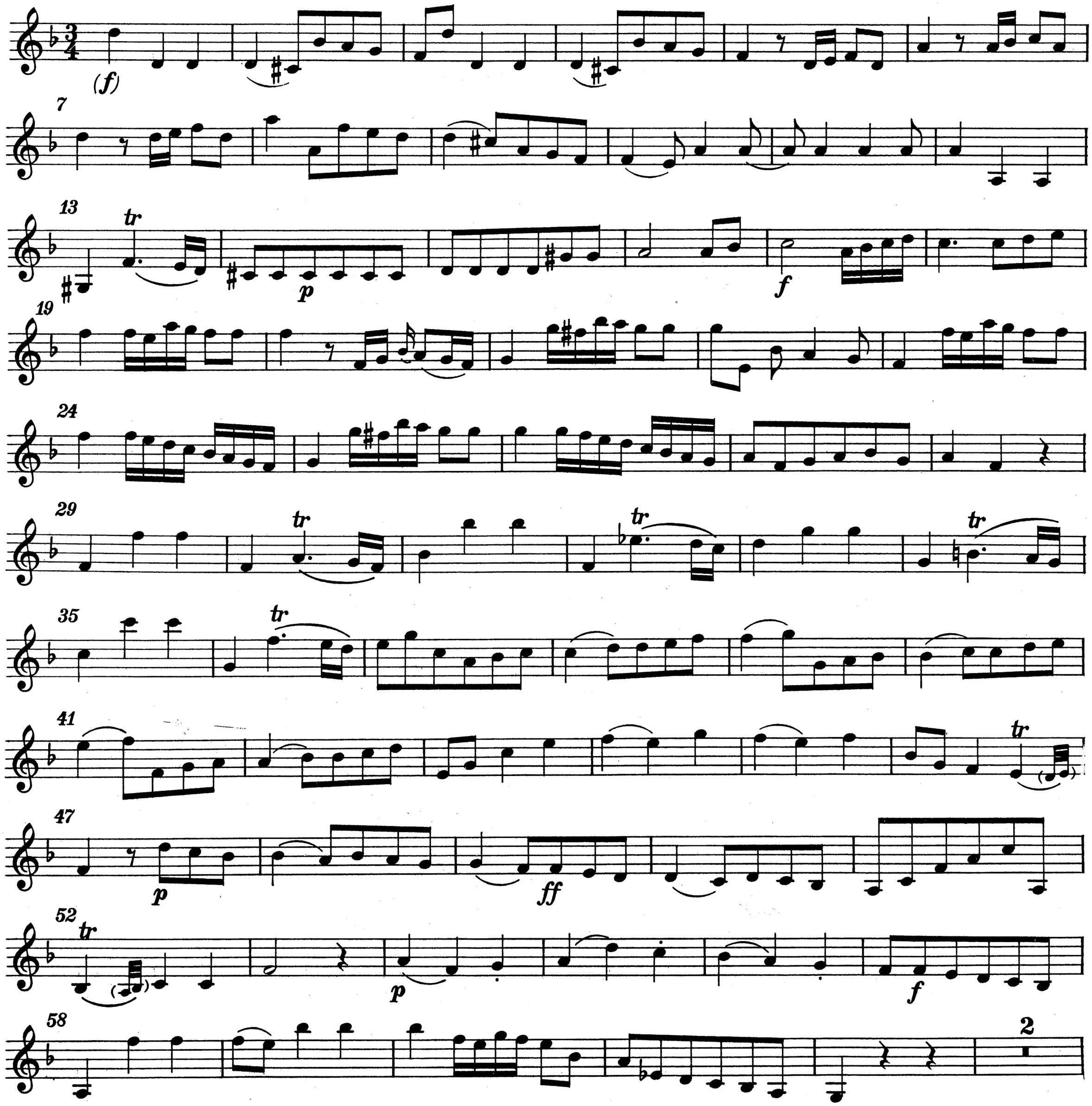

Alle Rechte vorbehalten
© by Karl Heinrich Möseler Verlag, Wolfenbüttel und Zürich, 1973

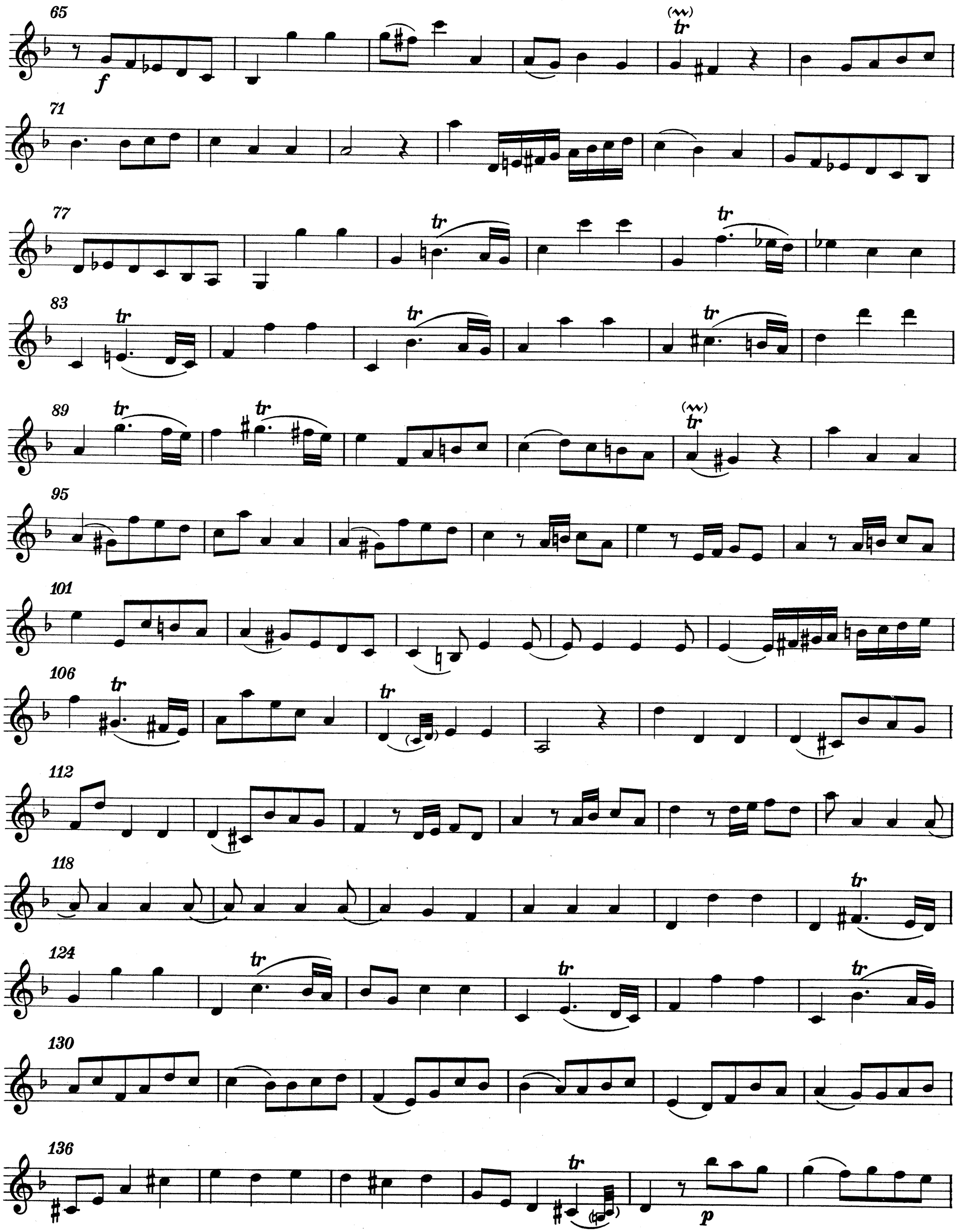
65
f
71
77
tr
83
89
95
101
106
112
118
124
130
136
p

142

ff

tr

p

148

f

p

tr

pp

II

Andante amoroso

con sordino

tr

9

tr

tr

tr

17

tr

26

tr

p

tr

34

tr

42

tr

tr

tr

50

tr

58

65

tr

tr

72

tr

tr

tr

III
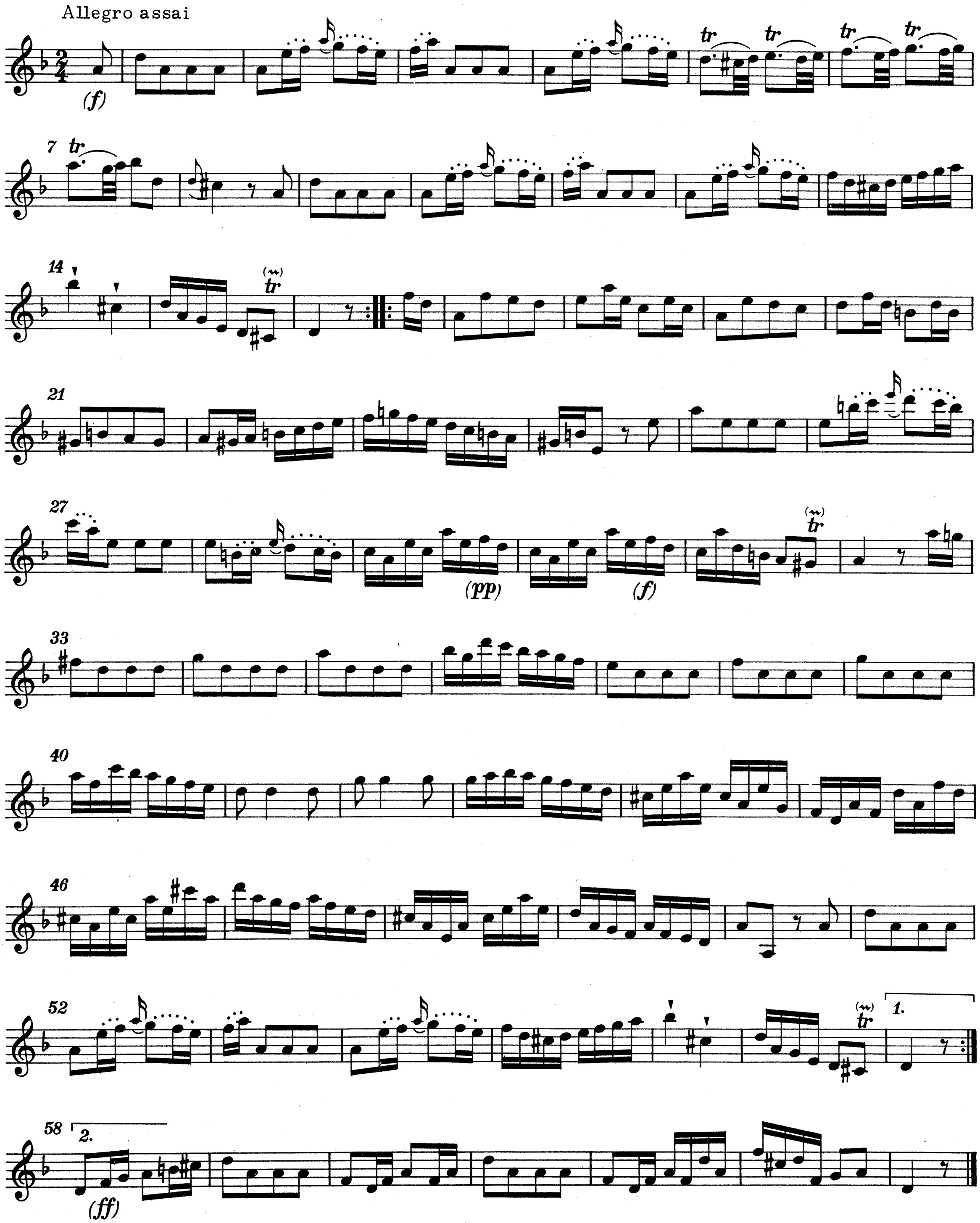
Allegro assai