

Preludio.
28. 3 A 1 2 1 2 3 A 3 2 1 2 1 2 A 3 2 3 1 2 1 2 A 2 1 2

Minuetto.

Preludio.

Le Dieze a la clef sert pour toutes les notes qui se trouvent sur le même degré.

Adagio.

Tempo di Gavotta.

Corrente.

Le Bémol à la Clef sert pour toutes les notes qui se trouvent sur le même degré.

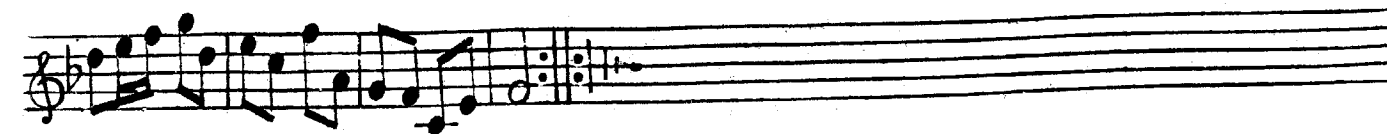

Sonate

A deux Violons,

Adagio.

Presto.

