

[Viola I]

[Viola II]

15

106

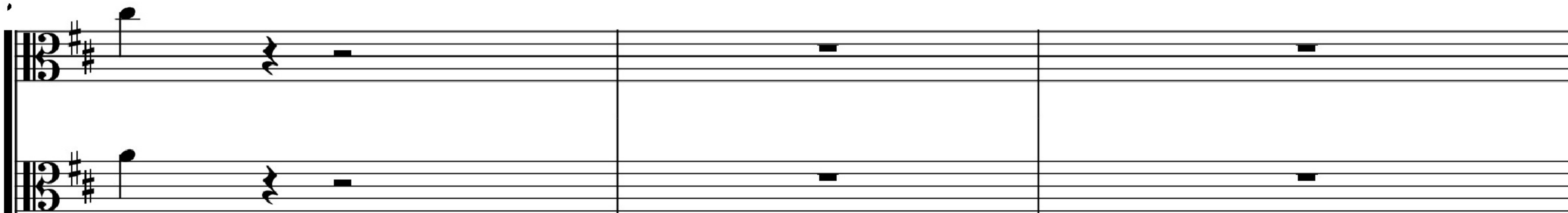
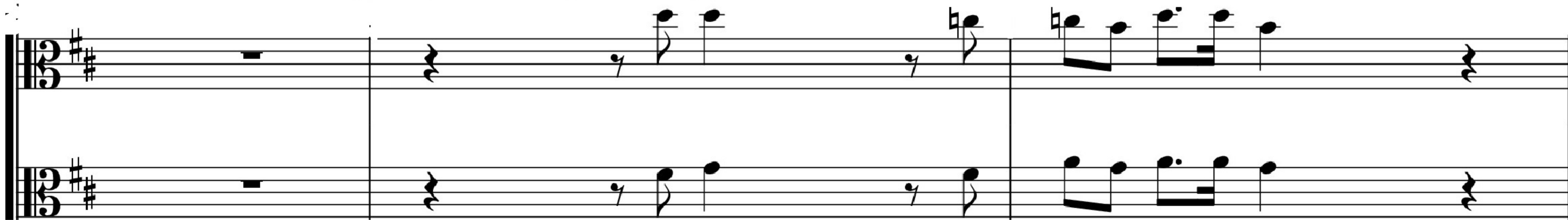

125

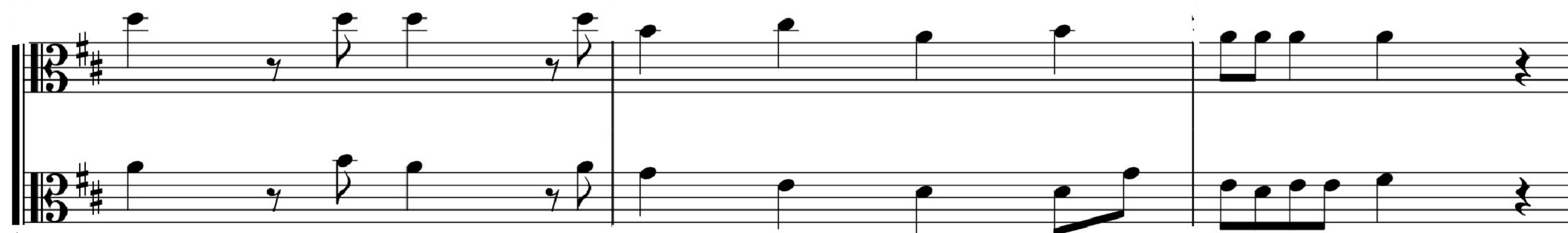

135

151

168

