JOHANN CHRISTOPH FRIEDRICH BACH: SINFONIA D-MOLL

I

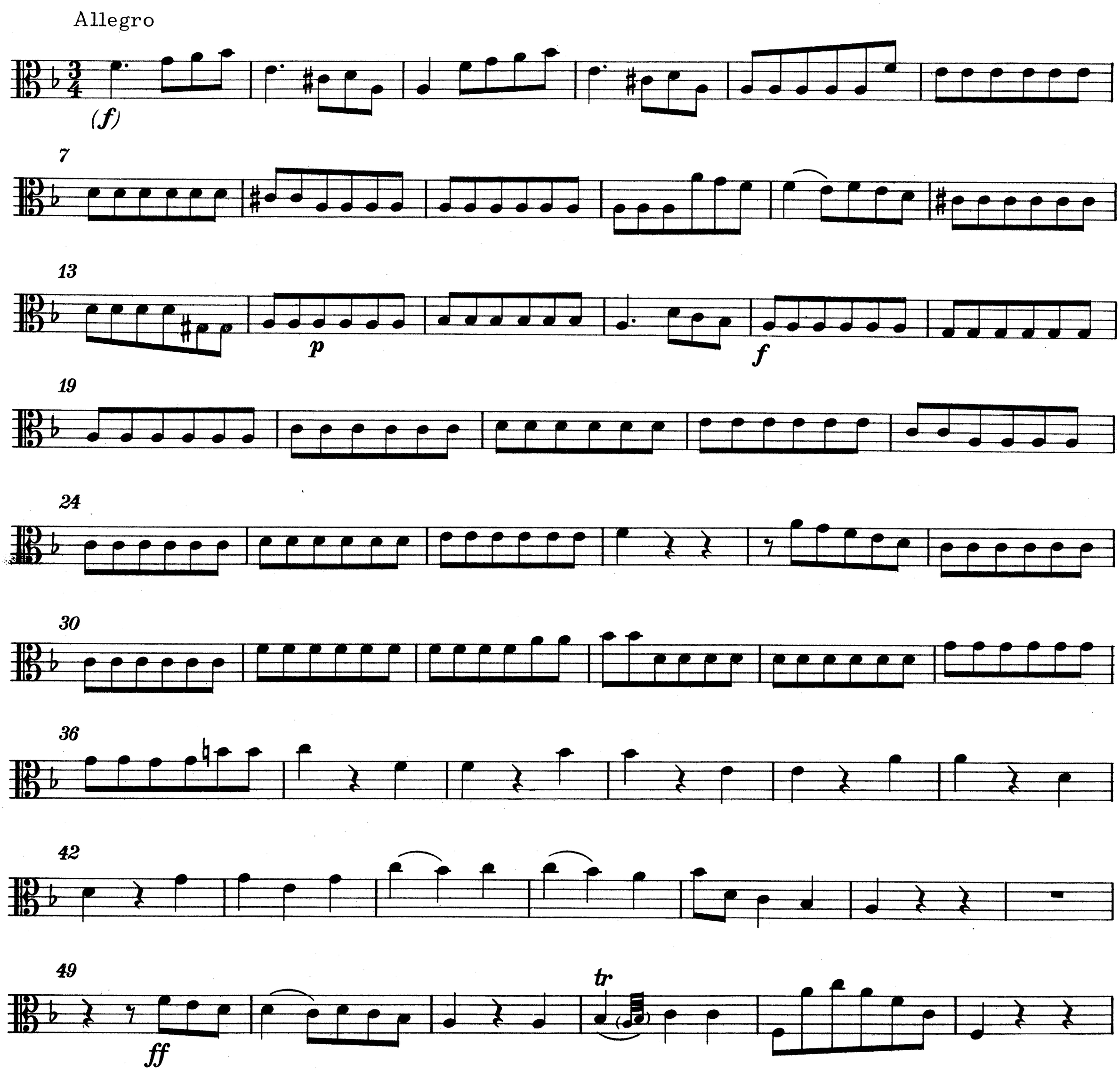

Alle Rechte vorbehalten
© by Karl Heinrich Möseler Verlag, Wolfenbüttel und Zürich, 1973

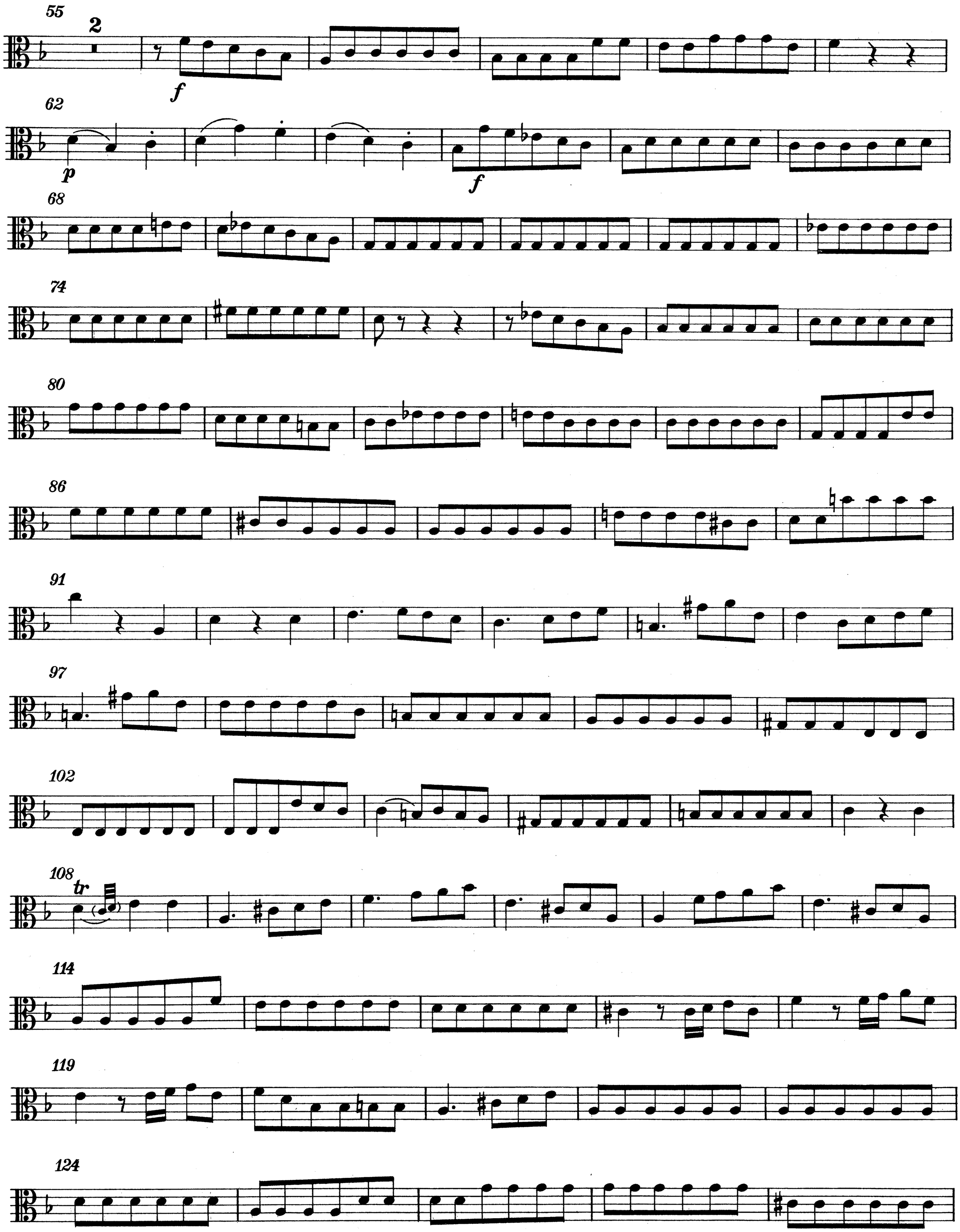
55
2
f
62
p
f
68
74
80
86
91
97
102
108
tr
114
119
124

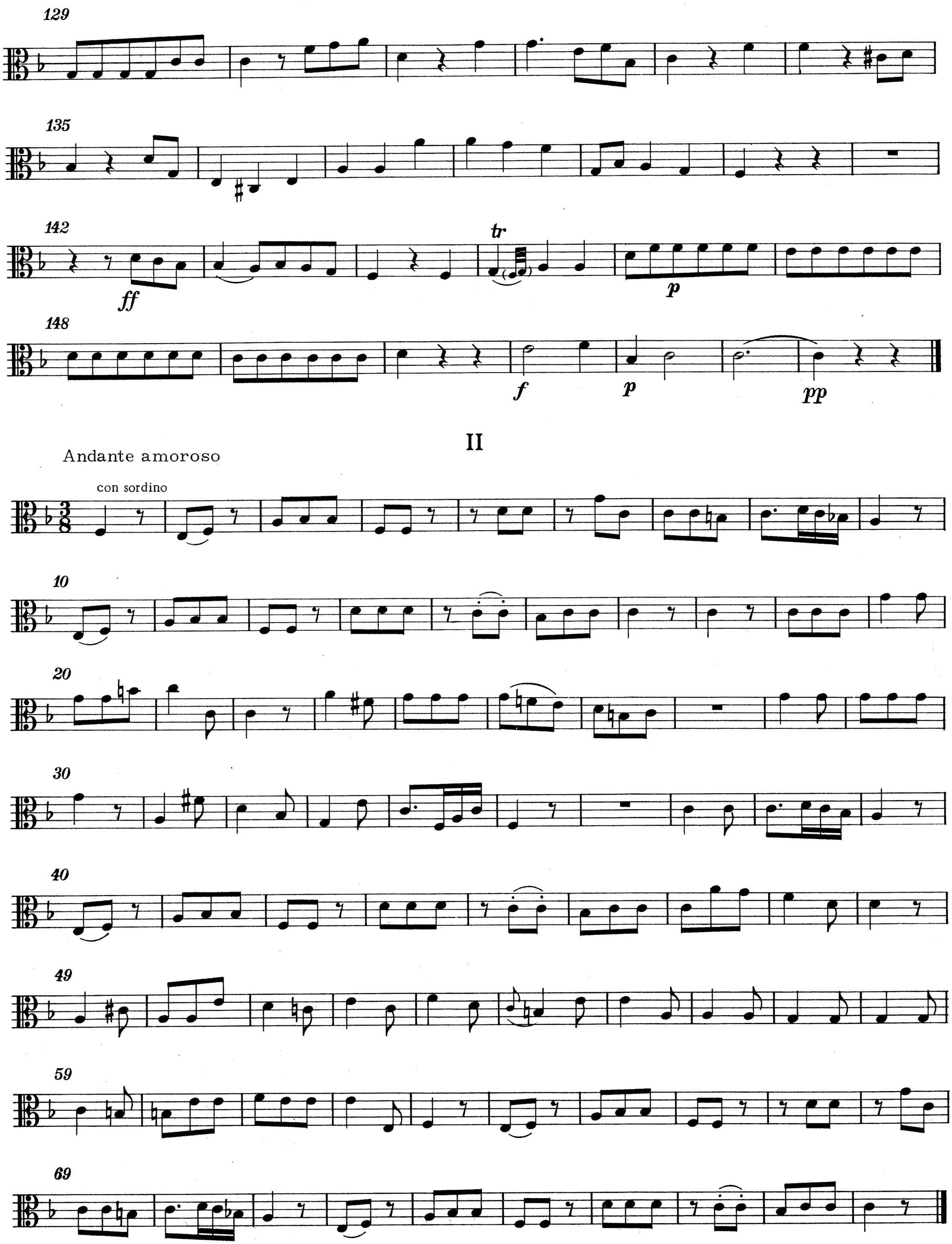
129
135
142
ff
tr
p
148
f
p
pp
II
Andante amoroso
con sordino
10
20
30
40
49
59
69

III
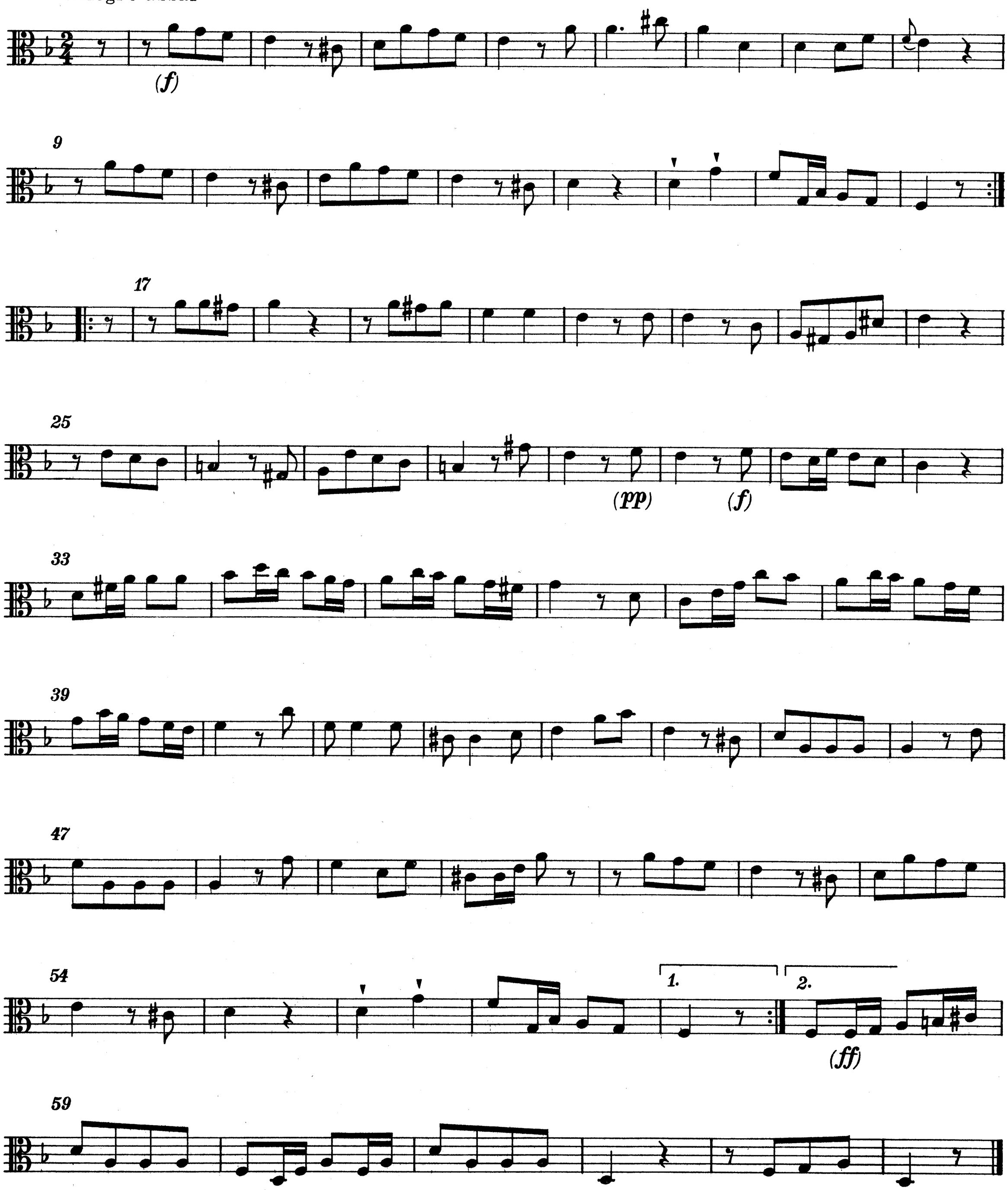
Allegro assai